Chapter 1: Introduction to DevOps

Reading time: 120 minutes

Author Name: Aishwarya Chavan

Table of Contents

Chapter Learning Outcomes 1
Lesson 1: Introduction to DevOps and Its Principles 2
- **Overview** 2
- **DevOps History** 7
  - **History of DevOps** 7
  - **Benefits of DevOps** 8
  - **DevOps Tools for Cloud-Native** 8
  - **DevOps Practices in AWS** 9
  - **Azure DevOps** 9
  - **Google Cloud Platform (GCP) and DevOps** 10
- **Questions** 11

Citations 12

Chapter Learning Outcomes

- Understand DevOps as a cultural and technical practice fostering collaboration between development and operations teams.
- Learn core principles: automation, continuous integration, continuous delivery (CI/CD), and shared responsibility.
- Recognize the benefits of DevOps, such as faster deployments, improved software quality, and streamlined workflows.
- Introduction to popular DevOps tools like Jenkins, Docker, and Kubernetes.
- Appreciate the cultural changes required, including breaking silos, fostering trust, and promoting transparency.

Lesson 1: Introduction to DevOps and Its Principles

Overview

This chapter introduces DevOps as a transformative approach combining development and operations to enhance collaboration, efficiency, and delivery speed. It covers core principles like automation, CI/CD, and shared accountability, emphasizing cultural and technical practices for better software outcomes.

Introduction to DevOps and Its Principles

- **DevOps**: Combines "Development" and "Operations" to improve collaboration.

  DevOps is a methodology that integrates "Development" and "Operations" teams to improve their collaboration. Its aim is to streamline the development process and ensure continuous delivery of high-quality software. DevOps achieves this through automation, continuous integration and deployment (CI/CD), constant monitoring, and feedback loops. By fostering teamwork and efficiency, DevOps plays a crucial role in modern software development and IT operations, promoting faster, more reliable, and more efficient workflows

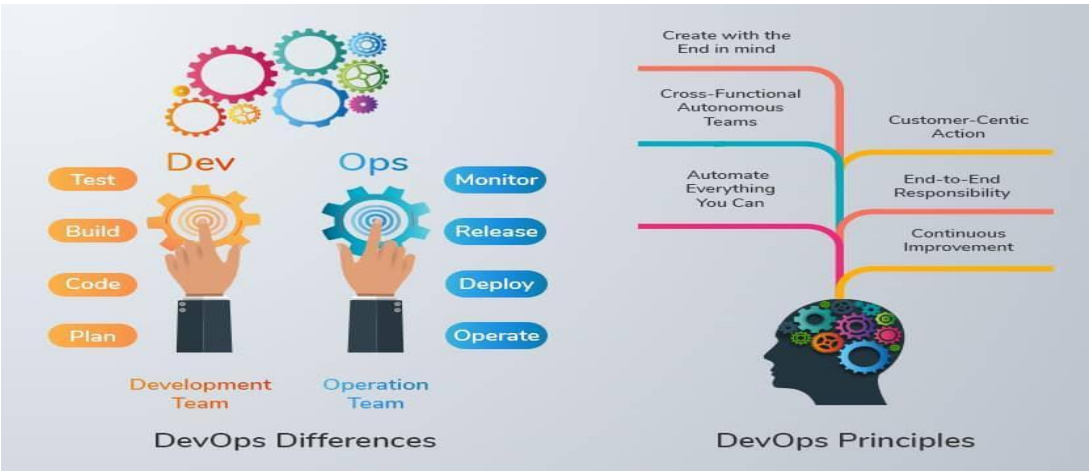

Key Principles:

Teamwork: Developers and operations working together.

- In DevOps, teamwork is essential as it ensures that developers and operations staff collaborate closely to achieve common goals. This collaboration breaks down the traditional silos that exist between these two groups, fostering a culture of shared responsibility and continuous improvement.

Example:

- Imagine a software development company where developers are responsible for writing code and operations teams manage the infrastructure. In a traditional setup, developers might finish their code and "throw it over the wall" to the

operations team, who then deploy it. This can lead to misunderstandings, delays, and errors.

- In a DevOps environment, both teams work together from the beginning. For instance, during the planning phase of a new feature, developers and operations staff might meet to discuss the requirements and challenges. Developers can suggest new code features, while operations can provide insights on deployment and infrastructure needs.

- **Developers**: Write the application code and create automated tests.
- **Operations**: Set up the infrastructure and automated deployment pipelines.

  This joint effort ensures that the code is written with deployment in mind, and infrastructure is prepared to handle the new features seamlessly. As a result, the development process becomes more efficient, and issues are identified and resolved faster, leading to a smoother and more reliable software release cycle.

  - **Automation**: Using tools to do repetitive tasks automatically.

In DevOps, automation means using tools to handle tasks that are done repeatedly. This saves time, reduces errors, and allows people to focus on more important work.

Example:

1. Imagine a team that needs to regularly update their application on a server. Manually doing this involves many steps like compiling code, running tests, and deploying, which can take a lot of time and might lead to mistakes.
2. With automation, these tasks are set up to run automatically. For instance:
3. Code **Changes**: Developers push their code to a repository.
4. Automation **Triggered**: A tool like Jenkins sees the changes and starts the deployment process.
5. Automated **Steps**:
6. **Compiling:** The tool compiles the new code.
7. **Testing:** Automated tests check that everything works correctly.
8. **Deploying:** The tool deploys the updated application to the server.
9. This automated process ensures that updates are quick, consistent, and error-free, making the development cycle faster and more reliable.

10. Continuous **Integration/Deployment (CI/CD)**: Regularly updating software and making improvements.
11. **Monitoring:** Keeping an eye on the system to catch and fix issues quickly.

Digital Transformation and DevOps

- **Digital Transformation**: Using technology to improve all areas of a business.
- **Role of DevOps**: Helps by making software updates faster and more reliable.

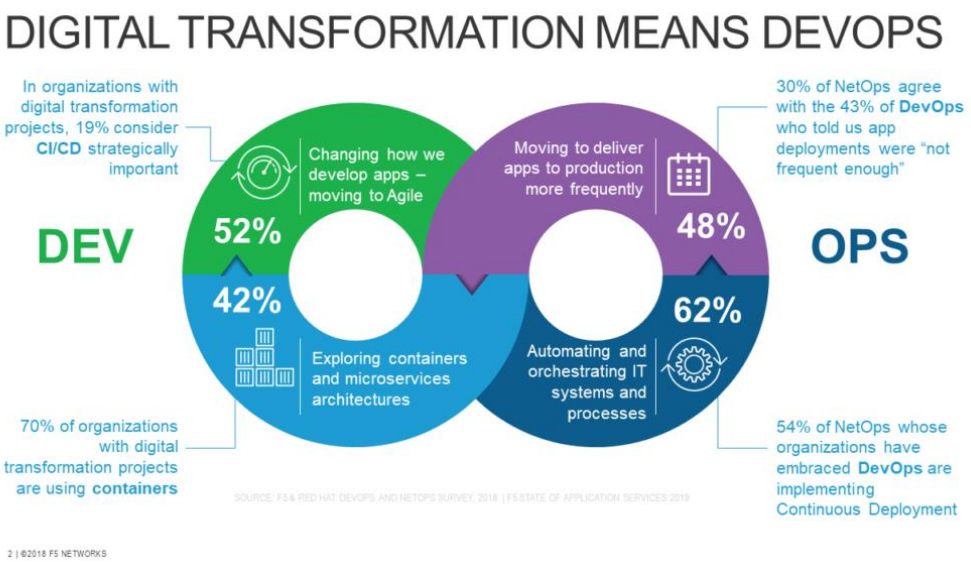

  - **Digital Transformation**
  - Digital Transformation means using technology to make all parts of a business better. This can help the business run more smoothly, be more innovative, and keep customers happy by using digital tools and processes.
  - **Role of DevOps**
  - DevOps helps with Digital Transformation by making software updates quicker and more reliable. It encourages teamwork between developers and operations, automates tasks, and uses constant feedback to help businesses quickly adapt to changes and customer needs.
  - **Example:**
  - Think of a retail company that wants to improve by adding online shopping to their physical stores. They use DevOps to make sure their website and app are always up-to-date and running well:

- **Continuous Integration/Continuous Deployment (CI/CD)**: Developers frequently add new code to a shared system. Automated tests make sure the new code works well, and it's ready to be used without manual checks.
- **Automation**: Tasks like testing and deploying updates are done automatically to save time and avoid mistakes.
- **Collaboration**: Developers and operations teams work together to ensure the platform can handle busy times like holiday shopping.
  - By using these DevOps practices, the company can quickly add new features, fix problems faster, and provide a smooth online shopping experience for customers, making their business more competitive

Why Organizations Should Do DevOps?

- **Better Teamwork**: Developers and operations work more closely together.
- **Faster Updates**: New features and fixes are released quicker.
- **Higher Quality**: Automated testing ensures fewer bugs.
- **Efficiency**: Automation reduces manual work and errors.

1. **Better Teamwork**

   Example: Traditionally, developers write code and then pass it to the operations team to deploy. This often causes delays and misunderstandings. In a DevOps setup, both teams work together from the beginning, discussing and planning new features. This ensures smoother and faster implementation.

2. **Faster Updates**

   Example: A bank that needs to update its app frequently can benefit from DevOps practices like Continuous Integration and Continuous Deployment (CI/CD). This allows automatic testing and faster deployment of updates, ensuring customers get new features and fixes quickly.

3. **Higher Quality**

   Example: A healthcare software company uses automated tests in its DevOps pipeline. Every code change is tested automatically to catch bugs early. This leads to fewer issues in the final product, resulting in higher quality software for users.

4. **Efficiency**

   Example: An online store uses automation for tasks like server setup, code deployment, and monitoring. Automating these repetitive tasks reduces errors and frees up the team to focus on improving the customer experience.

   Using DevOps helps organizations work better together, release updates faster, improve software quality, and work more efficiently. These benefits give them a competitive edge in the market.

Business Case for DevOps

- **Stay Competitive**: Faster release of new features.

- **Cost Savings**: Less resource wastage and lower operational costs.
- **Happier Customers**: Quicker responses to customer needs.
- **Innovation**: More time for developing new ideas. **Why Should Organizations Do DevOps?**

1. **Stay Competitive**

   DevOps helps businesses stay ahead by speeding up the release of new features. In a fast-moving market, it's important to regularly update and improve products to meet customer expectations. DevOps practices like Continuous Integration and Continuous Deployment (CI/CD) make this process faster and more efficient.

2. **Cost Savings**

   DevOps reduces costs by cutting down on waste and making operations more efficient. Automation takes care of repetitive tasks, reducing the need for manual work and minimizing errors. This leads to better use of resources and lower operational expenses.

3. **Happier Customers**

   DevOps enables quick responses to customer needs, which keeps them satisfied. Automated testing and deployment help identify and fix issues faster, ensuring the product works well. Happy customers are more likely to stay loyal and recommend the business to others.

4. **Innovation**

   DevOps frees up time for teams to focus on creative work and new ideas. Automation of routine tasks allows teams to spend more time on innovation and developing new solutions. This is essential for staying ahead in the market and continuously adding value for customers.

   By adopting DevOps, organizations can work more efficiently, release updates quickly, keep customers happy, and foster a culture of innovation, all of which are vital for thriving in a competitive environment.

DevOps History

History of DevOps

1. **Emergence**

   DevOps started to improve the way development and operations teams work together. Traditionally, these teams were separate, leading to inefficiencies and

delays. DevOps aims to bridge this gap by fostering collaboration and shared responsibility throughout the software development process.

2. **Popularity**

   DevOps became popular in the mid-2000s as companies realized the need for more efficient software delivery. The adoption of agile methods and the demand for faster and more reliable deployments further increased its popularity.

Benefits of DevOps

1. **Speed**

   DevOps allows for quicker development and deployment of software. Automated processes like testing and deployment enable teams to release new features and updates faster, helping businesses stay competitive.

2. **Reliability**

   With DevOps, software becomes more stable and dependable. Continuous integration and deployment (CI/CD) pipelines ensure that code changes are consistently tested and deployed, reducing errors and downtime.

3. **Scalability**

   DevOps makes managing large systems easier. Tools like Terraform help teams define and manage infrastructure in a scalable way, allowing systems to grow and adapt to changing needs.

4. **Security**

   DevOps integrates security practices from the beginning, known as DevSecOps. This approach ensures that security is built into the software development process, leading to more secure applications.

DevOps Tools for Cloud-Native

1. **Docker**

   Docker creates containers to run applications. Containers are lightweight and portable, ensuring that the application runs consistently across different environments**.**

2. **Kubernetes**

   Kubernetes manages containerized applications. It automates deployment, scaling, and operations of application containers, simplifying the management of complex systems.

3. **Terraform**

   Terraform is a tool for defining and provisioning infrastructure using code. It enables the creation of consistent environments across different cloud providers.

4. **Jenkins**

   Jenkins is an automation server that helps automate stages of the software development lifecycle, such as building, testing, and deploying code. It supports various plugins and integrations.

DevOps Practices in AWS

1. **AWS CodePipeline**

   AWS CodePipeline automates the release of software updates. It allows teams to build, test, and deploy code with each change, ensuring faster and more reliable updates.

2. **AWS CodeBuild**

   AWS CodeBuild is a managed build service that compiles source code, runs tests, and produces software packages for deployment.

3. **AWS CodeDeploy**

   AWS CodeDeploy automates the deployment of applications to various compute services. It helps maintain application availability during deployments.

4. **AWS CloudFormation**

   AWS CloudFormation allows teams to model and set up AWS resources using code. It automates the provisioning and updating of infrastructure, enabling consistent deployments.

5. **AWS Elastic Beanstalk**

   AWS Elastic Beanstalk is a service for deploying and scaling web applications. It handles infrastructure provisioning, load balancing, and auto-scaling, allowing developers to focus on writing code.

6. **AWS CDK (Cloud Development Kit)**

   AWS CDK allows defining cloud infrastructure using programming languages like Python and JavaScript. It simplifies infrastructure management by using familiar programming constructs.

Azure DevOps

1. **Azure Repos**

   Azure Repos provides Git repositories for source control. It supports collaboration and version control among team members.

2. **Azure Pipelines**

   Azure Pipelines is a CI/CD service that supports building, testing, and deploying code. It integrates with various tools and supports multiple programming languages.

3. **Azure Boards**

   Azure Boards offers tools to plan, track, and discuss work across teams. It includes Kanban boards, backlogs, and dashboards.

4. **Azure Artifacts**

   Azure Artifacts provides package management with support for Maven, npm, Python, and NuGet package feeds.

Google Cloud Platform (GCP) and DevOps

1. **Google Kubernetes Engine (GKE)**

   GKE is a managed Kubernetes service for deploying, managing, and scaling containerized applications**.**

2. **Cloud Build**

   Cloud Build is a CI/CD service for building, testing, and deploying applications. It supports various repositories and platforms.

3. **Cloud Functions**

   Cloud Functions is a serverless environment for running code in response to events. It automatically scales and manages infrastructure**.**

4. **Anthos**

   Anthos is a multi-cloud and hybrid cloud management platform. It enables teams to manage applications across on-premises, Google Cloud, and other cloud environments consistently.

   This simplified explanation covers the key aspects of DevOps, including its history, benefits, tools, and practices in various cloud environments.

Conclusion:

By uniting teams and leveraging DevOps principles, organizations achieve streamlined workflows, faster releases, and improved software quality, driving innovation and business alignment.

Questions

1. What is DevOps?
2. Name two benefits of using DevOps.
3. List any three DevOps tools for cloud-native environments.
4. Explain the role of DevOps in digital transformation.

5. Describe how AWS CodePipeline automates code updates.
6. What is the difference between Docker and Kubernetes?
7. How would you implement a CI/CD pipeline in an organization?
8. Demonstrate how to use AWS CloudFormation to manage infrastructure as code.
9. Apply the principles of DevSecOps to enhance security in a software project.
10. Compare the benefits of using Azure DevOps versus Google Cloud Platform for DevOps.
11. Analyze the impact of continuous integration on software development cycles.
12. What are the key differences between AWS Elastic Beanstalk and AWS CDK?
13. Evaluate the effectiveness of DevOps practices in improving software quality.
14. Assess the cost savings an organization can achieve by adopting DevOps.
15. Critique the role of automation in reducing operational errors in DevOps.
16. Design a DevOps workflow for a multi-cloud environment using Anthos.
17. Create a detailed plan for implementing DevOps in a large-scale enterprise.
18. Develop a strategy for integrating security practices into a DevOps pipeline.

Suggested Reading/Viewing Materials

Reading Materials:

1. **"The Phoenix Project" by Gene Kim, Kevin Behr, and George Spafford** - A novel that explains DevOps principles through a fictional story.
2. **"The DevOps Handbook" by Gene Kim, Jez Humble, Patrick Debois, and John Willis** - A guide to implementing DevOps in organizations.
3. **"Accelerate" by Nicole Forsgren, Jez Humble, and Gene Kim** - Data-driven insights into improving software delivery with DevOps.
4. **"Beyond the Phoenix Project" by Gene Kim and John Willis** - Explores the foundational concepts and evolution of DevOps.
5. **"The DevOps Adoption Playbook" by Sanjeev Sharma** - Practical advice for adopting DevOps in complex IT environments.

- **Viewing Materials:**

1. **Azure DevOps Learning Paths on Microsoft Learn** - Tutorials and courses on Azure DevOps.
2. **All Things Open Lightning Talks** - Chris Short's recommendations for DevOps resources.
3. **Azure Boards Documentation** - Guides on configuring backlog views and tracking team progress.

4. **DevOps Tutorial for Beginners | Learn DevOps in 7 Hours** - Edureka - A comprehensive beginner's guide to DevOps concepts and tools.
5. **DevOps Full Course | DevOps Tutorials For Beginners - Simplilearn** - A detailed course covering various DevOps topics.
6. **DevOps Full Course | Learn DevOps In 10 Hours** - Simplilearn - Another extensive tutorial for learning DevOps in a short time.

Citations

https://razorops.com/blog/top-50-azure-devops-interview-questions-and-answers

https://expertbeacon.com/turbocharge-your-gcp-development-with-the-google-cloud-storage-emulator

https://razorops.com/blog/top-50-gcp-devops-interview-questions-and-answers

https://medium.com/@michaelarauza/essential-devops-tools-and-their-most-commonly-used-commands-fa592da16e90